McAfee
An Intel Company

My Account Concept - Large Screen

Interaction Design : CXD
Last Updated : 3-27-2014

OPTION 1

Header

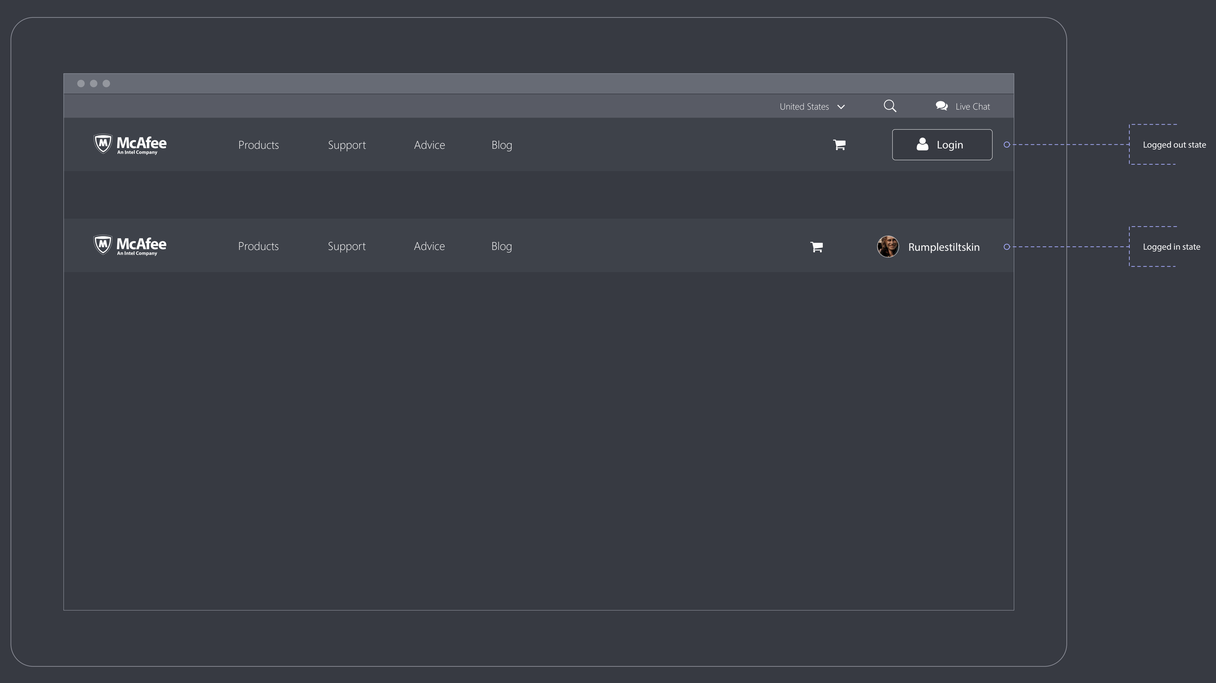

Dashboard View

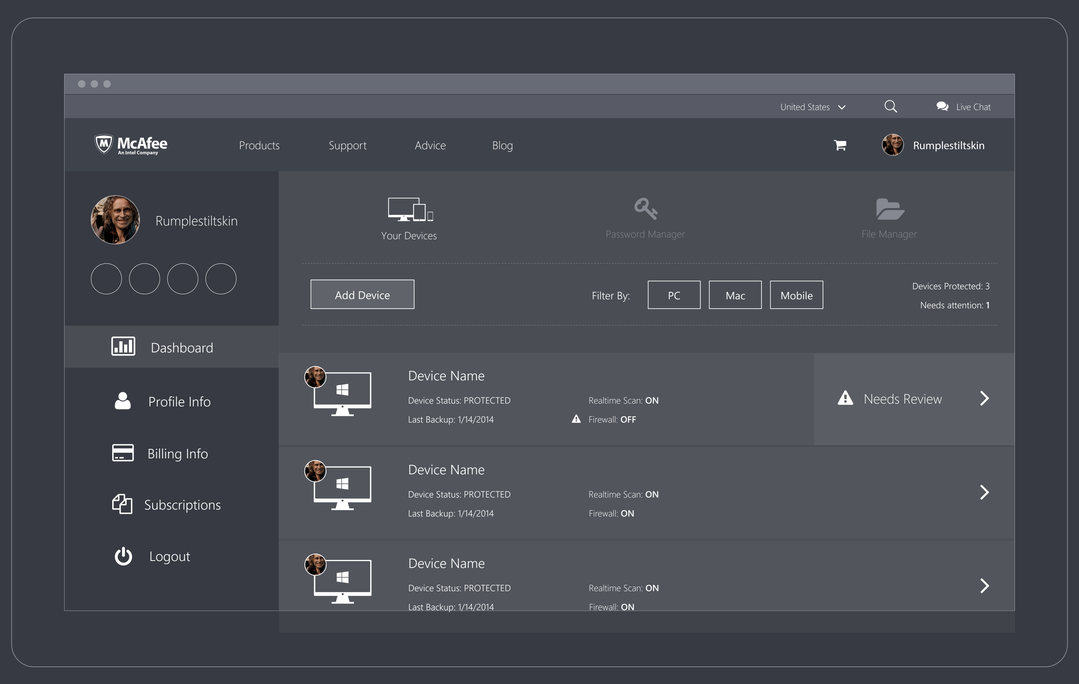

OPTION 2

Dashboard View

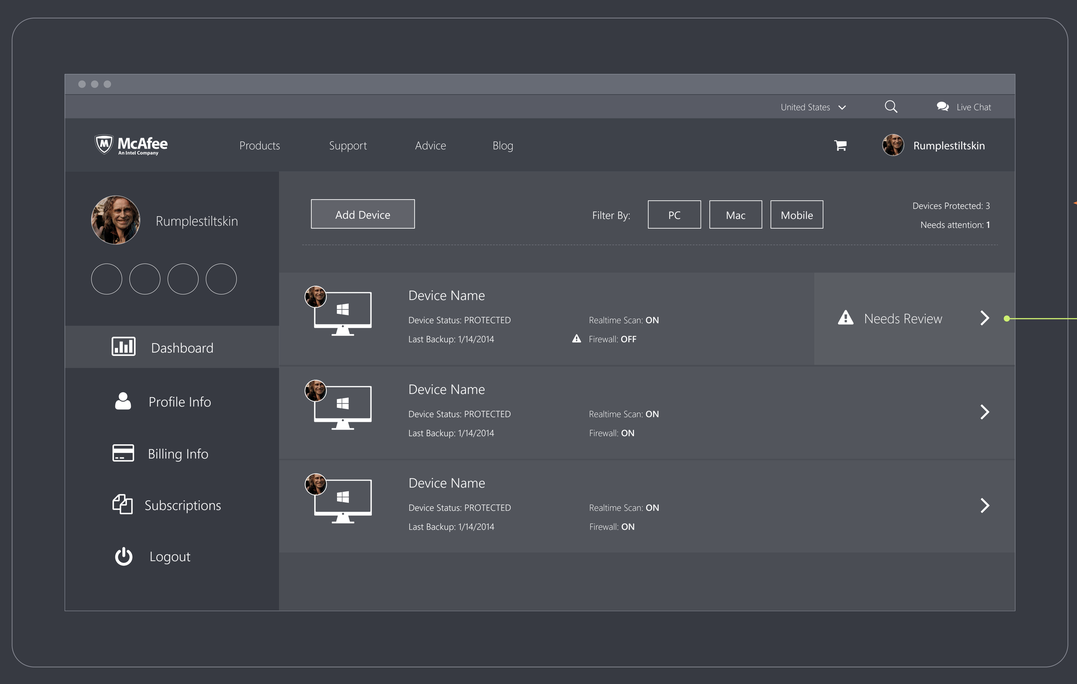

Dashboard Device View

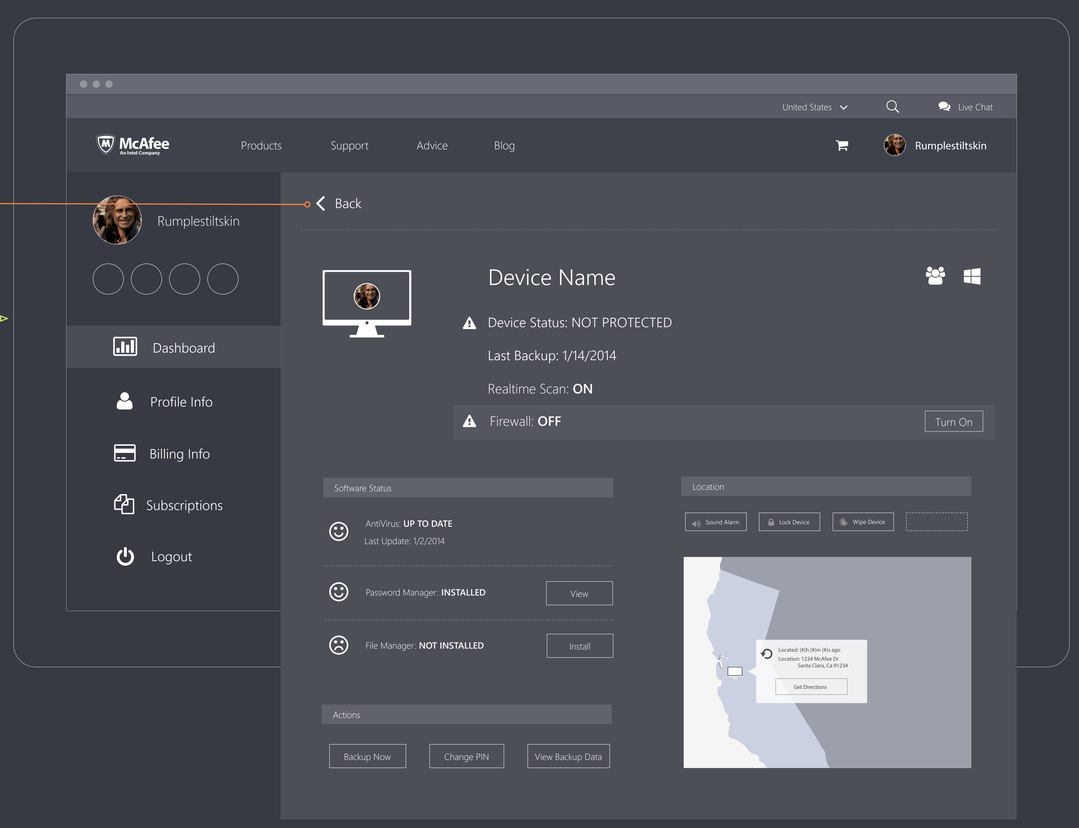

Subscriptions

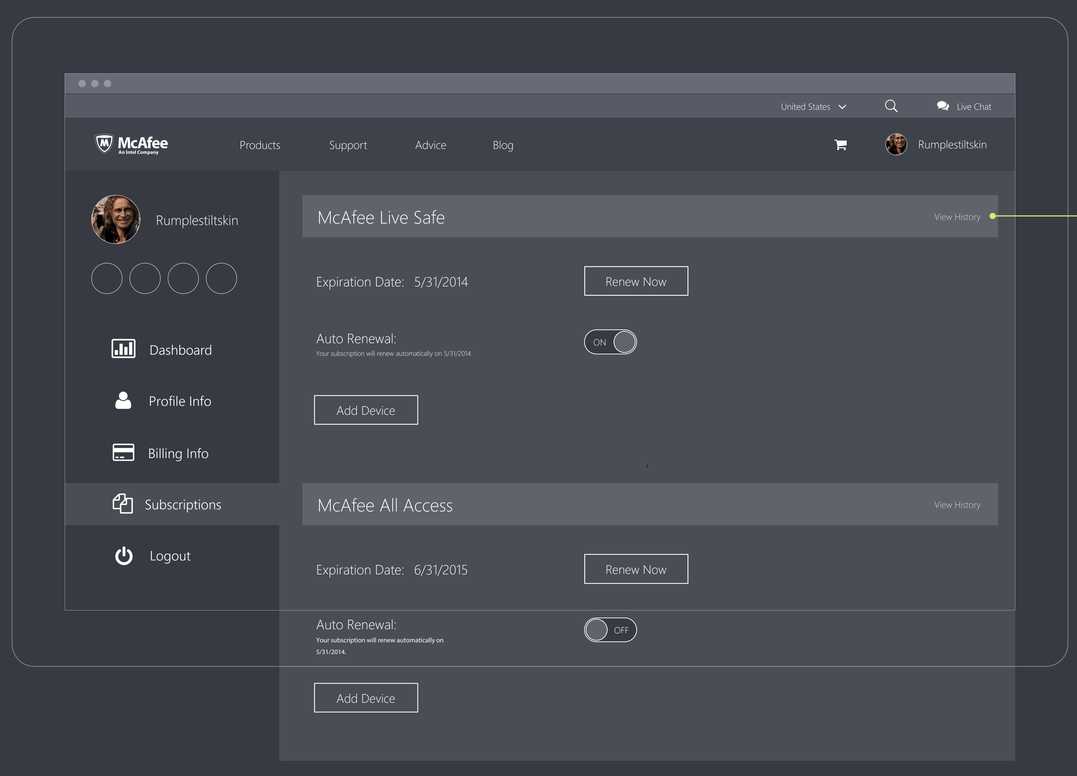

History drawer slides open from top to bottom.

Subscriptions (view history expanded)

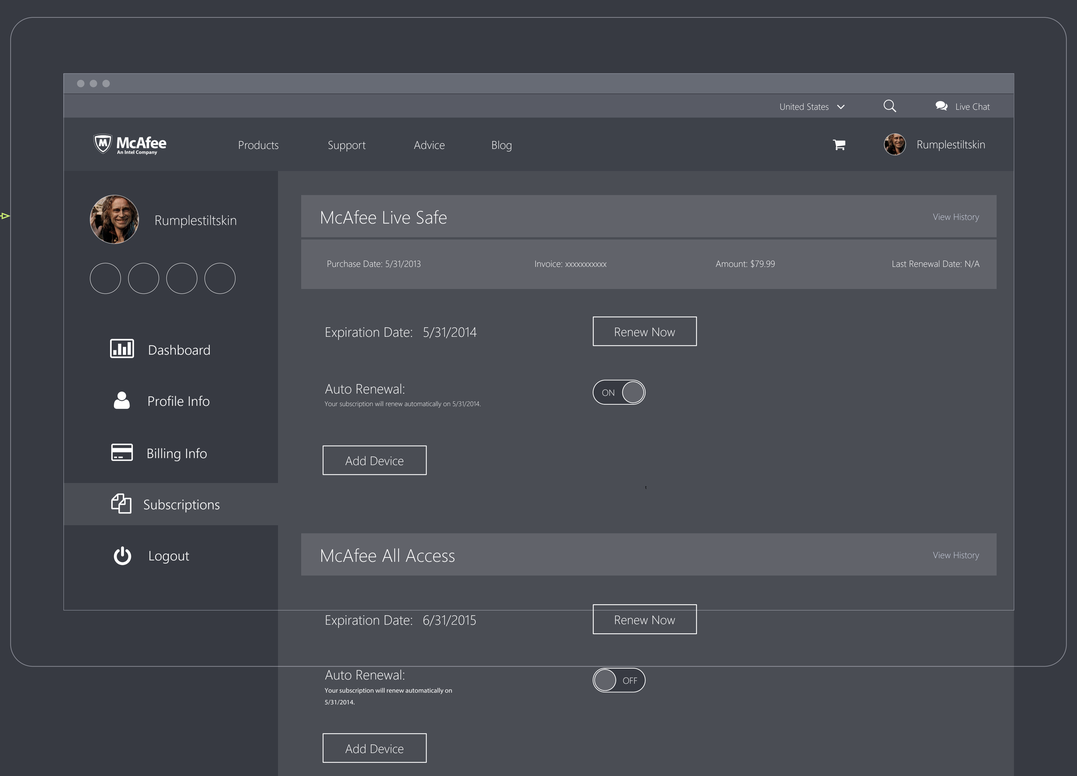

McAfee

My Account Concept - Medium Screen

Interaction Design - CJO
Last Updated - 3-27-2014

OPTION 1

Primary Navigation Menu (closed)

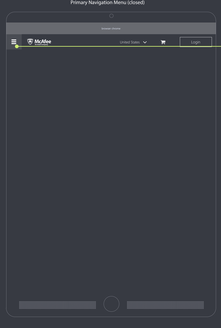

On tap, mobile menu slides over and excludes screen

Primary Navigation Menu (open)

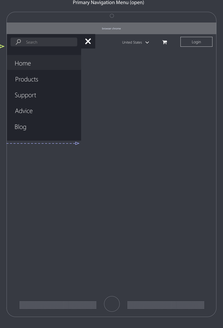

Dashboard View

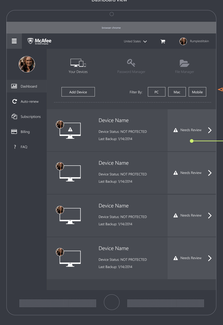

Page slides back

On tap, the details page slides from the right

Expanded Device View

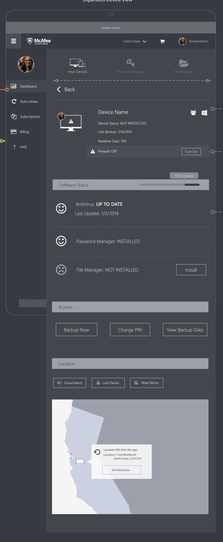

Indicates if the device is shared among multiple users as well as the operating system it is running.

Alerts allow the user to perform actions

Device details. Includes stats about the device as well as which pieces of their software package have not been installed or are not running.

Notification View in Dashboard

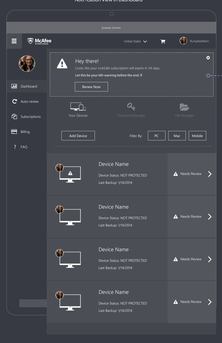

Notifications appear at the top of page. Ideal placement for a alert / calls-to-action/offers with calls to action.

When dismissed, the page content slides back up.

OPTION 2

Dashboard View

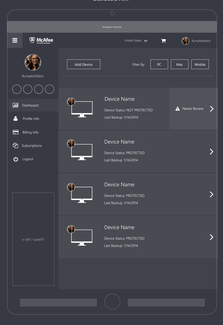

Dashboard View

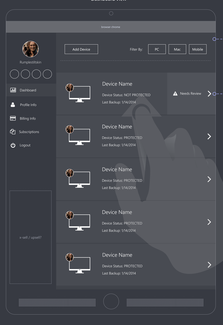

If user begins to scroll up (over the old header) slides up out of view and the fixeing stays - fixed. The devices will continue to scroll underneath.

Devices that need review will be list on top of the device stack.

Device Details View

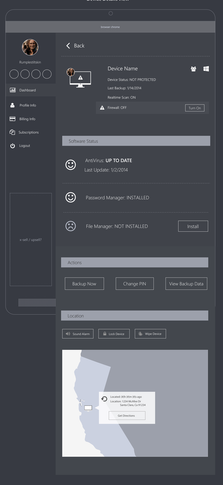

Pro file Information View

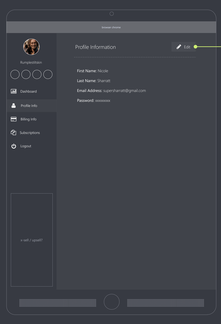

Pro file Information View

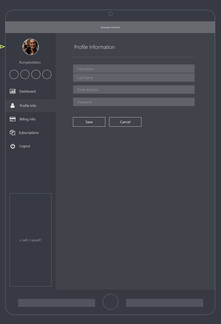

Billing Information View

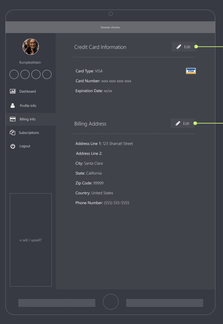

Billing Information View

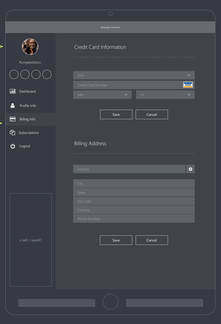

Subscriptions

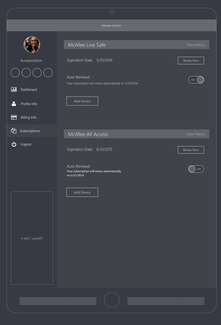

McAfee
An Intel Company

My Account Concept - Small Screen

Interaction Design: CXD
Last Updated : 3-27-2014

OPTION 1

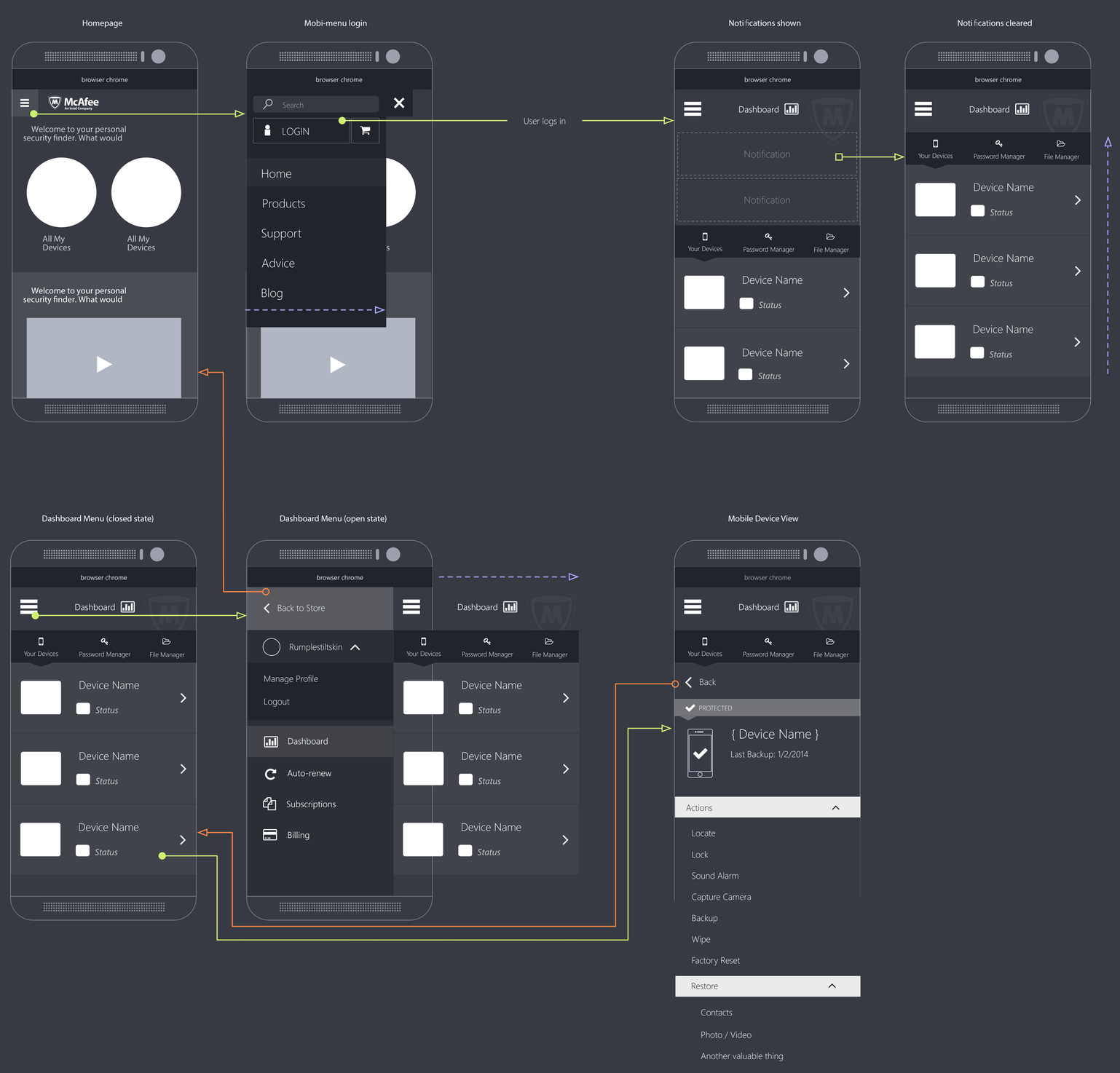
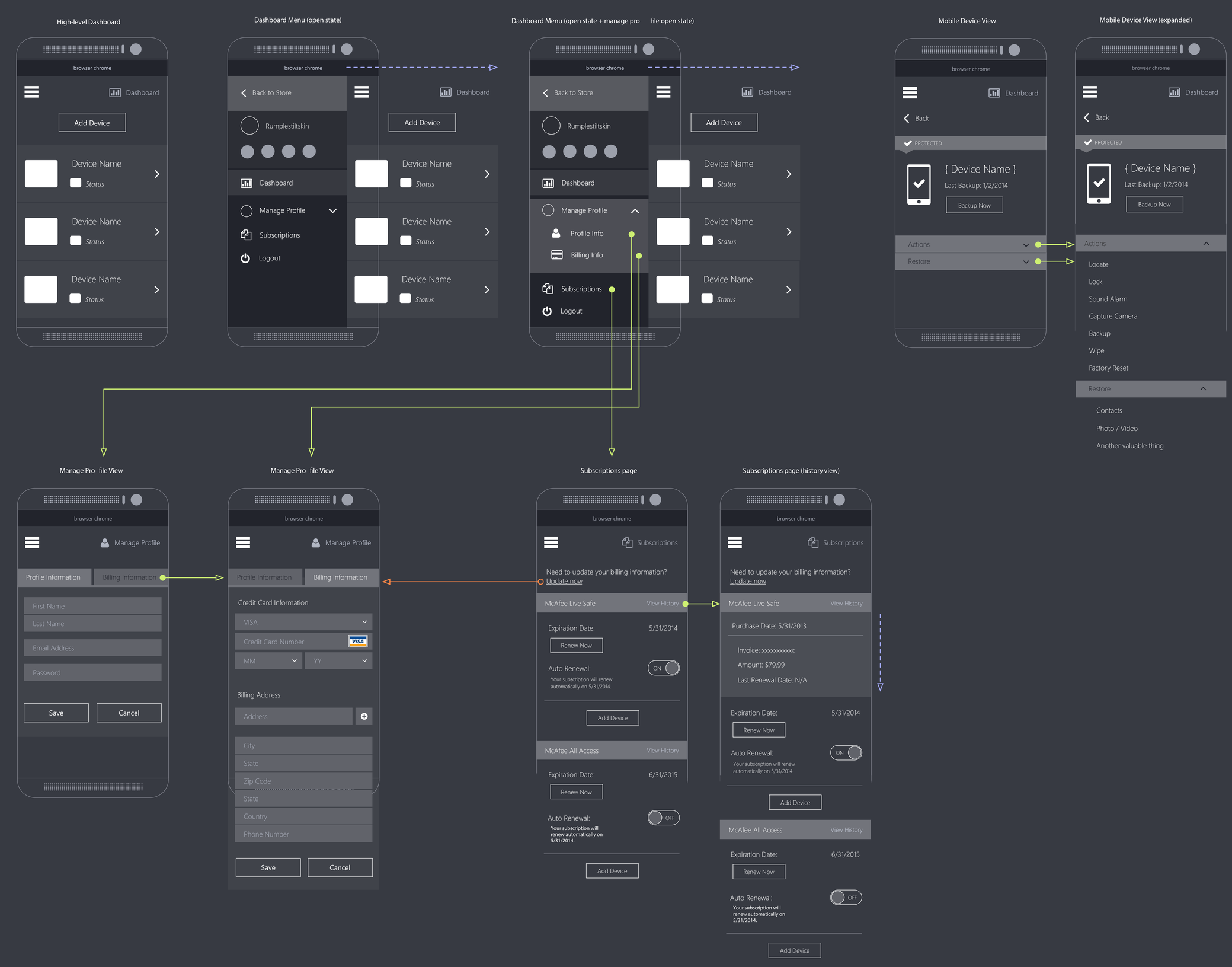
OPTION 2